



# Illinois Laborers' & Contractors Joint Apprenticeship & Training Program

## 2022 Apprenticeship Application Period

The Construction Craft Laborer Apprenticeship Program is currently accepting applications. Applications are accepted on the first Tuesday of each month, in-person at one of our locals or online, depending on the locations in which you wish to work. In-person applications as well as online applications are accepted. Please refer to Page 3 of this document for times. Applications are accepted on the **1st Tuesday of the month ONLY—unless otherwise noted.** Program information including basic qualifications and entry process is also contained in this document.

**PLEASE MAKE THE ATTACHED APPRENTICESHIP INFORMATION AVAILABLE TO ALL INTERESTED INDIVIDUALS OF YOUR ORGANIZATION.**

Additional copies of this brochure are available by contacting our office.



## QUESTIONS?

All questions regarding this information should be directed to:

*Illinois Laborers' & Contractors JATP*  
*Michelle Payne, Apprenticeship Director*  
*(217) 773-9083*

# Construction Craft Laborer Apprenticeship Program

## Program Information

### LENGTH OF PROGRAM:

Three (3) Years and minimum 3,000 hours on-the-job diversified work and training, excluding time spent in required related instruction. Apprentices complete 160 hours of classroom training each year.

### WAGE INFORMATION:

1st Year: 75% of Journeyworker Rate + full benefits

2nd Year: 85% of Journeyworker Rate + full benefits

3rd Year: 95% of Journeyworker Rate + full benefits

*(Pay levels vary depending on collective bargaining agreements in different areas).*

### BENEFITS:

Health & Welfare, Pension, Annuity (Employers are required to make fringe benefit contributions upon employment of any apprentice).

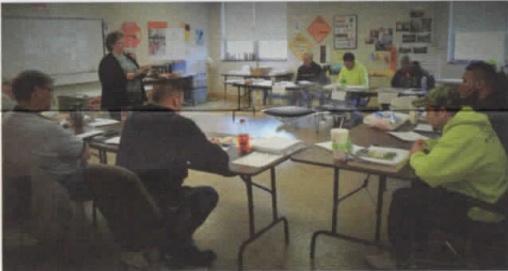

### BASIC QUALIFICATIONS:

- 1) Applicant must apply in person
- 2) Must be 18 years of age at the time of application.
- 3) High School Graduate or GED Certificate
- 4) Physically able to perform the work of the trade
- 5) A reading, understanding, writing, and communicating ability, that would enable the applicant to perform the tasks of the CCL in a safe manner and comprehend the subject matter taught, in English only, in related training.

### **DRUG TESTING SHALL BE REQUIRED UPON ACCEPTANCE INTO PROGRAM**

All enrolled students are subject to the ILCJATP Vaccination Policy guidelines effective November 29, 2021.

### Within ten (10) days of date of application, applicant must submit the following to Fund Office:

- 1) Birth Certificate or documentation showing proof of age and valid drivers license.
- 2) High School Diploma or GED Certificate.
- 3) Transcript of grades (High School, GED Scores, College-if applicable).
- 4) Military transfer or discharge - if in the military.
- 5) References - OPTIONAL:  
Two (2) favorable references from: Associated General Contractors members, other signatory contractors, or Laborer Local Business Managers will be accepted.

IL Laborers & Contractors Joint Apprenticeship & Training Program will not discriminate against apprenticeship applicants or apprentices based on race, color, religion, national origin, sex (including pregnancy and gender identity), sexual orientation, genetic information, or because they are an individual with a disability or a person 40 years old or older. IL Laborers' & Contractors Joint Apprenticeship & Training Program will take affirmative action to provide equal opportunity in apprenticeship

### ENTRY PROCESS:

Applications will be taken the first Tuesday of each month. Individuals meeting the basic requirements may obtain an application at a Laborer Local Union Hall or online, during designated times. All applications are forwarded to the Training Fund Office for processing. All applicants who submit required documentation in specified time-frame, are then notified by mail of the location, date, and time that they should report for interviewing.

Each Laborer Local Union Hall will receive a monthly listing of the applicants who have successfully fulfilled all requirements for application to the program. This listing will be in ranking order (highest to lowest). When a local union has a need for new apprentices, applicants will be called from the current local union listing, in ranking order for enrollment into the Apprenticeship Program. Applicants will need to check with the local union hall where they made application to determine their current ranking on the list. **Scores/Ranking are not given out by the ILCJATP Apprenticeship Department.**

### WORK EXPERIENCE:

Experience working in any hands-on construction work is beneficial to applicant, **but not required**. Applicants must be physically able to perform the work of the trade.

*Applicants must have a reading, understanding, writing and communicating ability as would enable the applicant to perform the tasks of the Construction Craft Laborer in a safe manner and comprehend the subject matter taught, **in English only**, in related instruction.*

Laborers are the backbone of the Construction Industry. Laborers perform work in nearly every facet of construction; including but not limited to: Building, Heavy & Highway, Environmental Remediation, and Pipeline work. A partial listing of specific tasks laborers may perform are: Asbestos Abatement, Concrete Placement, Scaffold Erection, Mason Tending, Demolition, Grade Checking, and Site Clean-up (for complete listing of courses, please visit our website).

# Construction Craft Laborer Apprenticeship Program



## Local Unions Accepting Applications 1st Tuesday Of Month ONLY-Unless Otherwise Noted

### CONTACT US:

#### MT. STERLING FACILITY

1730 750N Avenue  
Mt. Sterling, IL 62353  
(217) 773-2741-PHONE  
(217) 773-2835-FAX

#### STANFORD FACILITY

201 Grant Street  
Stanford, IL 61774  
(309) 379-2450

#### MARION FACILITY

5105 Ed Smith Way  
Marion, IL 62959  
(618) 993-1500

#### EDWARDSVILLE FACILITY

7277 Marine Road  
Edwardsville, IL 62025  
(618) 692-7631



LOCAL UNION	ONLINE APPLICATIONS	IN-PERSON APPLICATIONS
32—Rockford	YES: 8AM-8PM	<b>NO</b>
44—Collinsville	<b>NO</b>	YES: 8AM-9AM
100—East St Louis	<b>NO</b>	YES: 8AM-9AM
159—Decatur	YES: 8AM-8PM ( <b>2 Weeks</b> )	<b>NO</b>
165—Peoria	YES: 8AM-8PM	<b>NO</b>
196—Waterloo	<b>NO</b>	YES: 8AM-9AM
218—Godfrey	<b>NO</b>	YES: 8AM-9AM
231—Pekin	YES: 8AM-8PM	<b>NO</b>
231—Macomb	YES: 8AM-8PM	<b>NO</b>
231—Quincy	YES: 8AM-8PM	<b>NO</b>
309—Rock Island	YES: 8AM-8PM	<b>NO</b>
338—Wood River	<b>NO</b>	YES: 8AM-9AM
362—Bloomington	YES: 8AM-8PM	<b>NO</b>
393—Marseilles	YES: 8AM-8PM	<b>NO</b>
397—Edwardsville	<b>NO</b>	YES: 8AM-9AM
459—Belleville	<b>NO</b>	YES: 8AM-9AM
477—Springfield	YES: 8AM-8PM ( <b>2 Weeks</b> )	<b>NO</b>
538—Galesburg	<b>NO</b>	YES: 10AM-12PM
581—Carlyle	<b>NO</b>	YES: 5PM-6PM
622—Greenville	<b>NO</b>	YES: 5PM-6PM
703—Urbana	YES: 8AM-8PM ( <b>2 Weeks</b> )	<b>NO</b>
727—Dixon	YES: 8AM-8PM	<b>NO</b>
742—Mascoutah	<b>NO</b>	YES: 8AM-9AM
751—Kankakee	YES: 8AM-8PM	<b>NO</b>
773—Marion	YES: 8AM-8PM ( <b>2 Weeks</b> )	YES: 10AM-12PM
996—Roanoke	YES: 8AM-8PM	<b>NO</b>
1084—Hillsboro	<b>NO</b>	YES: 8AM-11AM
1197—McLeansboro	YES: 8AM-8PM ( <b>2 Weeks</b> )	YES: 8AM-10AM